INVENTORY ON DEMAND

EMPOWERING YOU TO STOCK LESS INVENTORY MEANS BETTER PROFITABILITY FOR YOU.

In a competitive, fast-paced market, you need every advantage you can find — Eurolink is one of those advantages. We honor orders for virtually any quantity, this enables you to hold less inventory and order fasteners as you need them. But we don't just leave you with empty shelves, we stock what you need so you don't have to. Whether your demand is for full pallets or small package quantities, Eurolink is the first choice supplier for inventory-on-demand. As the nation's leading source for hard-to-find metric fasteners, Eurolink offers access to more than 100,000 quality C-class parts from over 20 partners located in countries throughout Europe such as Germany, Italy, Switzerland, Poland, Spain, France, and Great Britain. Eurolink also offers a variety of freight options that allow you to directly affect your own delivery, based on the urgency of need or demand, while also balancing freight cost. At Eurolink, we tune our act with a balanced mix of stock and shipping to maintain a constant supply of metric fasteners matched to your product *and* quantity demands.

EUROLINK*sea*
Economical & predictable delivery for one-time and standing orders on hard-to-find metric fasteners.

EUROLINK*air*
The fastest delivery for hard-to-find metric fasteners—weekly air freights for those times when you've really gotta' have it!

toll-free (866) 787-7594

phone: (864) 801-0505 fax: (864) 801-3606 | www.EurolinkFSS.com sales@eurolinkfss.com

840 S. Buncombe Rd. Greer, South Carolina 29650

© 2018, Eurolink FSS. All Rights Reserved. Eurolink and Hard To Find Metric Fasteners...Delivered are registered trademarks of Eurolink FSS. Pozidriv is a registered trademark of Phllips Screw Company and is mentioned for technical reference with no intent to infringe.

SERIOUSLY METAL

SERIOUSLY METAL

HARD-TO-FIND METRIC FASTENERS...DELIVERED!

Eurolink delivers any DIN and/or ISO metric fastener in the following materials:
Steel (3.6, 4.6, 4.8, 5.6, 5.8, 6.8, 8.8, 10.9, & 12.9);
Stainless Steel (A1, A2-70, A2-80, A4-70, A4-80, & C3-80);
Other (Aluminum, Brass, Hot Dip Galvanized, Polyamide, Silicon Bronze & More)

EUROLINK®
FASTENER SUPPLY SERVICE

toll-free (866) 787-7594

phone: (864) 801-0505 | fax: (864) 801-3606

IN STOCK IN THE USA

SERIOUSLY METAL

EUROLINK®
FASTENER SUPPLY SERVICE

A4-80
Stainless Steel Fasteners

A4-80 cap screws & hex nuts have a minimum tensile strength of 800 N/mm2 (MPa)

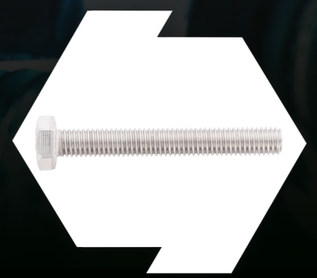

HEX HEAD
Cap Screws

ISO & DIN Standards
8.8, 10.9, 12.9, A2, A4, Brass & Plastic
Plain, Plated & Hot Dip Galvanized
Metric Hex Head Cap Screws
And more...

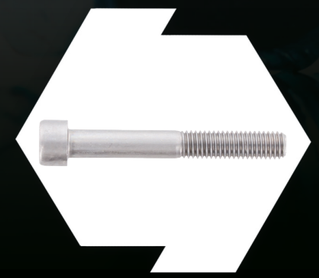

SOCKET HEAD
Cap Screws

SO & DIN Standards
8.8, 10.9, 12.9, A2, A4 & Brass
Plain & Plated
Metric Socket Head Cap Screws
And more...

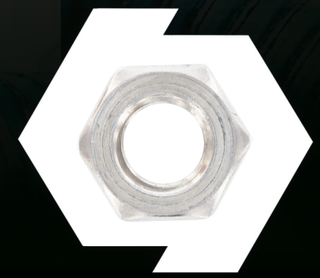

NUTS

ISO & DIN Standards
Class 04, 05, 8, 10, 12, A2, A4, Brass, Copper, Aluminum & Titanium
Plain, Plated, & Hot Dip Galvanized
Metric Nuts
And more...

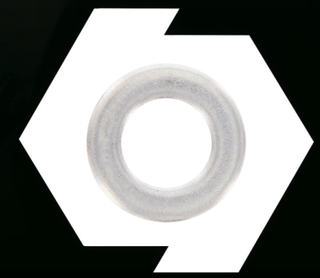

WASHERS

ISO & DIN Standards
Steel, A2, A4, Brass, Copper, Aluminum & Plastic
Plain, Plated & Hot Dip Galvanized
Metric Washers
And more...

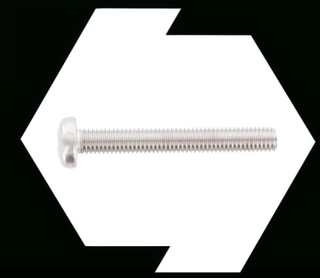

SCREWS

ISO & DIN Standards
4.8, 8.8, A2, A4, Brass & Plastic
Plain & Plated
Phillips, Slotted, Pozidriv® & 6-Lobe
Metric Screws
And more...

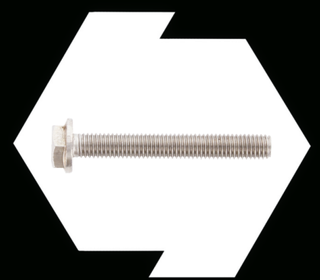

BOLTS

ISO & DIN Standards
Eye Bolts / Flange Bolts
Nib Bolts / Sq. Neck Bolts
Structural Bolts/T-head Bolts
Most materials & finishes available
And more...

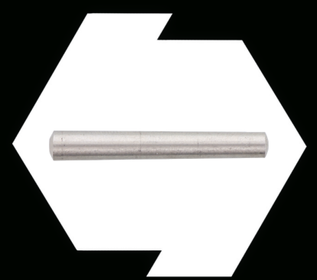

PINS

ISO & DIN Standards
Clevis, Dowel, Grooved, Parallel, Slotted, Split, Spring & Taper
Steel, Stainless Steel, Brass, Copper, Aluminum & Plastic
And more...

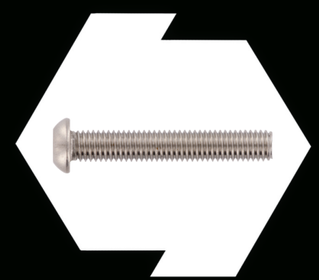

MISCELLANEOUS

ISO & DIN Standards
Cup Washers, Pipe Plugs, Security Screws, Rivets, Double-end Studs, Wood Screws & PT Screws
Most materials & finishes available
And more...

SERIOUSLY METAL

When you're looking for hard-to-find DIN and ISO metric fasteners, Eurolink delivers a classic performance. Whether you need items from our ever-expanding, in-stock stainless steel selection or unique and exotic metric fasteners from Europe, Eurolink sings your song. Call us today for an innovative quote showing you all our options for sourcing your hard-to-find metric fasteners. At Eurolink, we provide a balanced mix of stock and shipping to maintain a constant supply of metric fasteners matched to your demands.

Eurolink is committed to providing you fast HASSLE-FREE ordering, fair pricing, and timely delivery. Are you spending hours searching fastener websites or catalogs? Waiting on hold while a sales rep digs through their catalog to confirm a DIN number? Wondering if your invoice will even be processed correctly? How about worrying whether or not your quoted ship date was just a sales rep's guess? Not at Eurolink! We'll do all the research, and follow up with you personally with a complete quotation. As you order products from Eurolink, you can do so with the confidence that your order will be processed accurately and efficiently — along with the best available pricing and delivery — means HASSLE-FREE to you.

toll-free (866) 787-7594
phone: (864) 801-0505 fax: (864) 801-3606